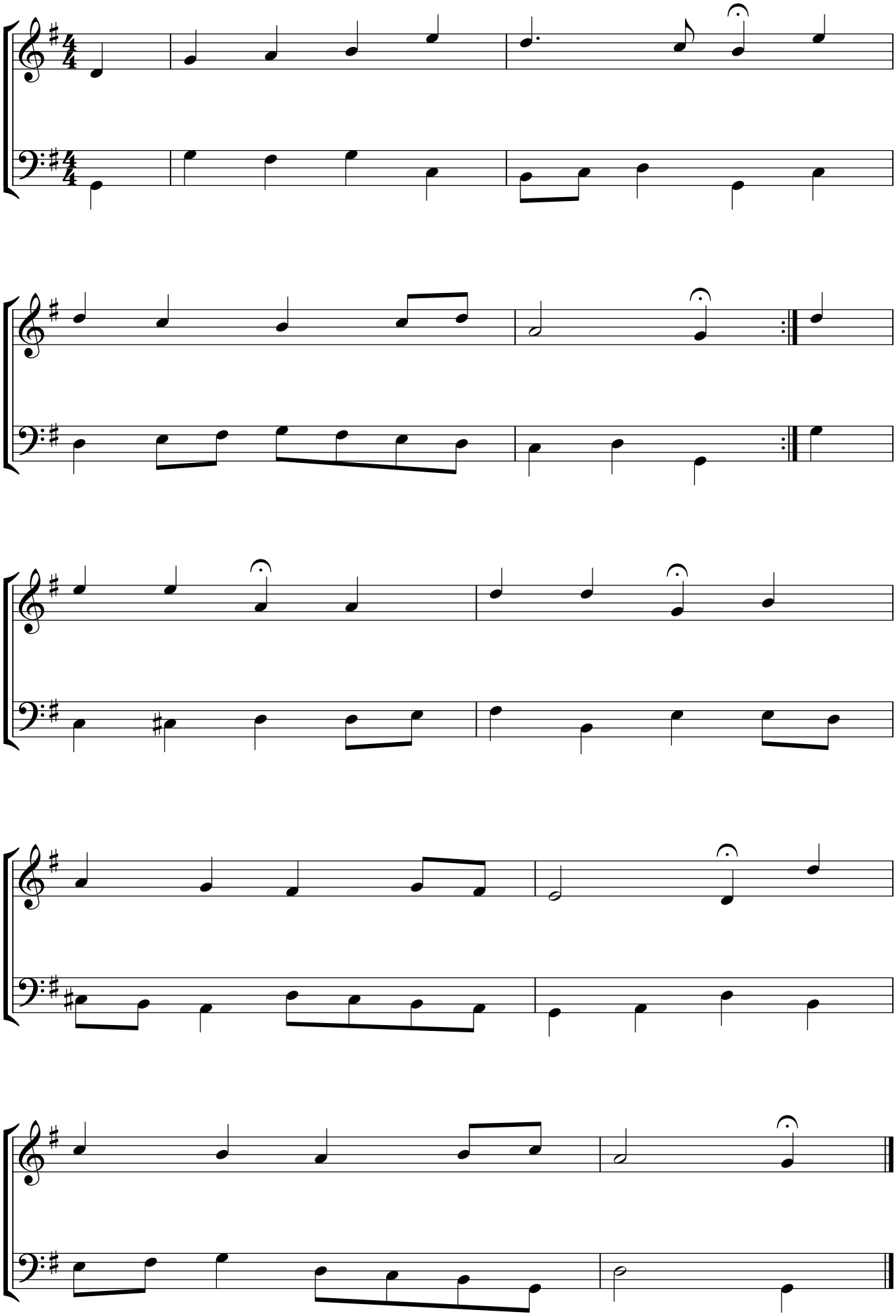65. Was Gott tut, das ist wohlgetan