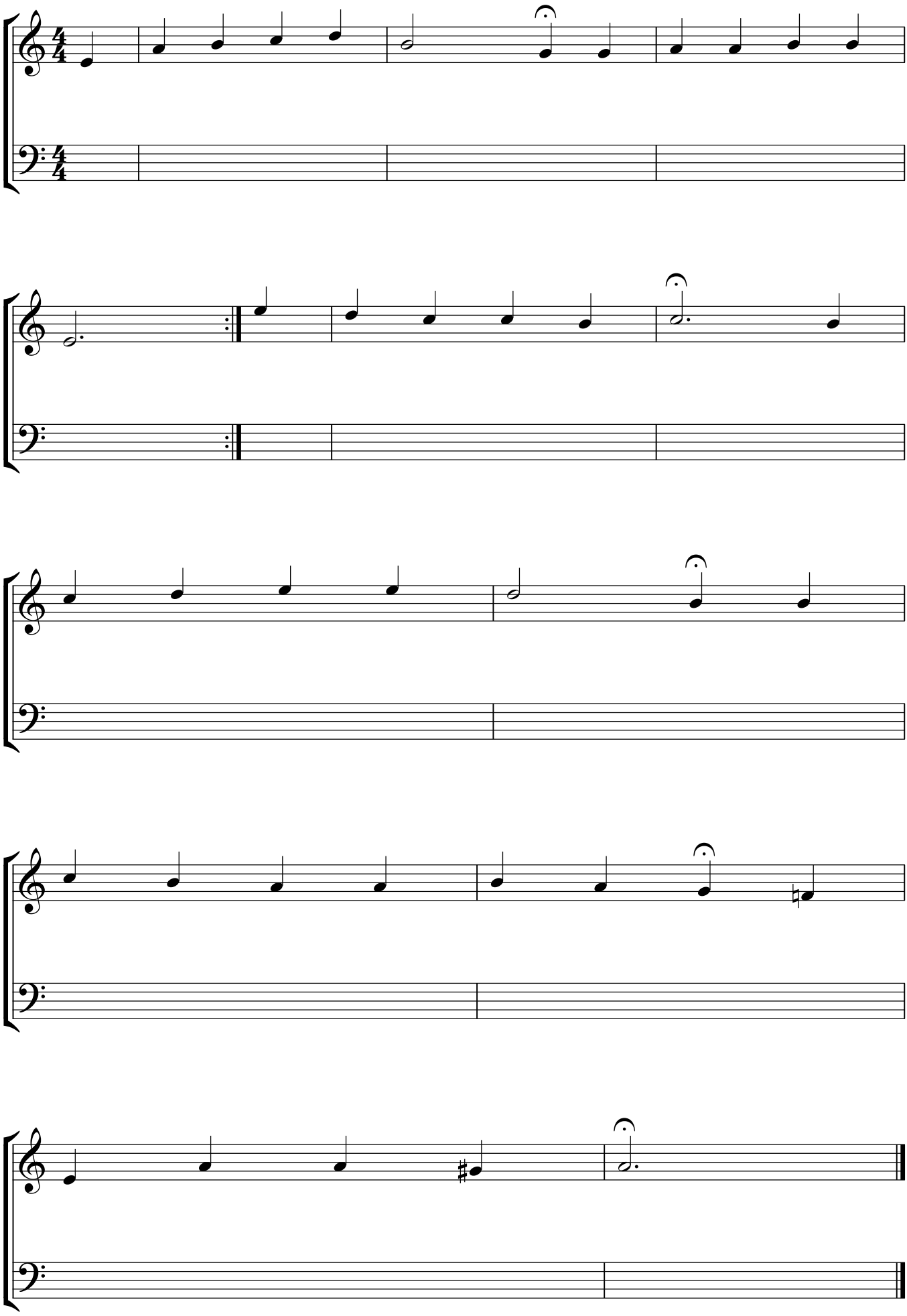191. Von Gott will ich nicht lassen